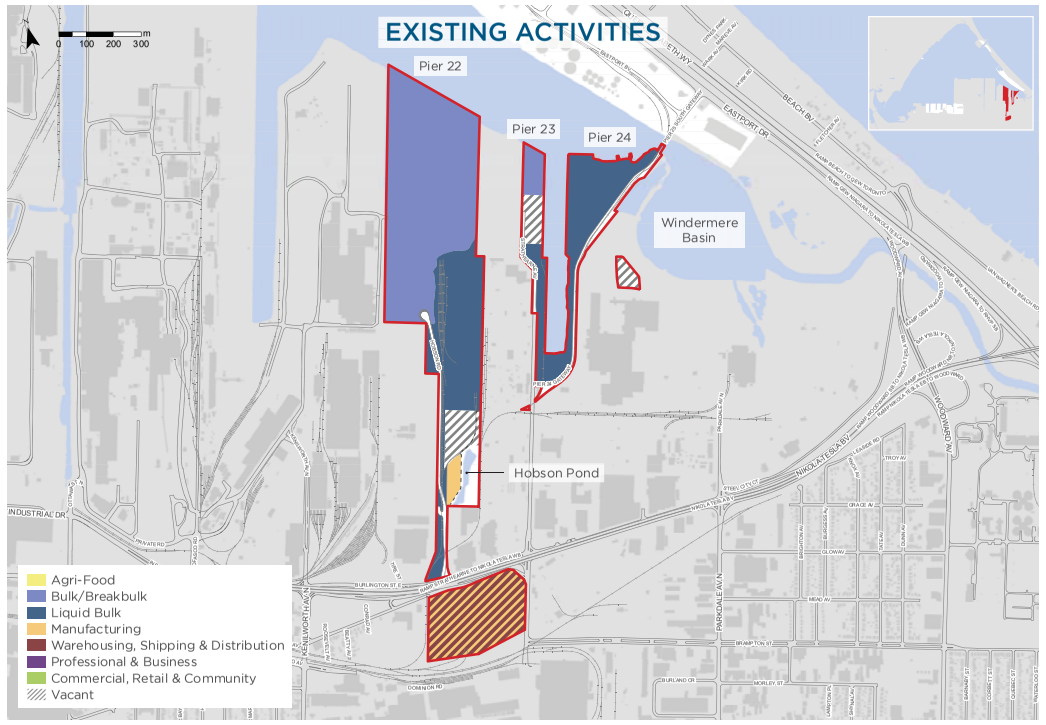

Existing Land Uses

- Steel mill slag crushing for construction use
- Manufacturing
- Liquid Storage

WHAT ARE YOUR THOUGHTS ABOUT THE FUTURE OF PIERS 22-24 MOVING FORWARD?

How do the existing uses affect your neighbourhood? How does the traffic (truck/rail) associated with the Pier operations affect your neighbourhood? What other matters are important to your neighbourhood?